

Introduction for DOPSoft V2.00.04 new function

Change Default Screen for DOP-B and DOP-W

Meter

Home
Shortcut
System Time
Brightness
Calibration

Meter

Bar

Pipe

Display

Movement

Alarm

Entry

Indicator

Switch

History

Security

Curve

Curve2

Curve3

Recipe

List

- **Three Types**
- **Multiple Colors**
- **Adjustable Scales**

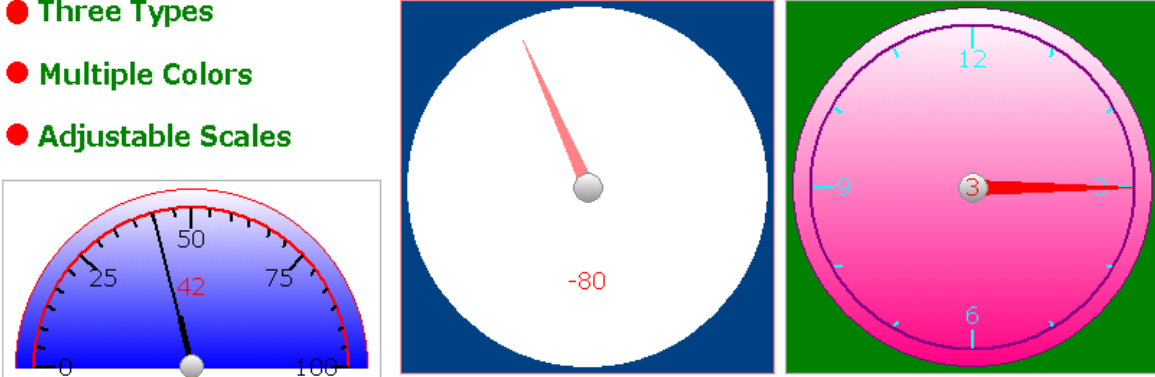

There is

- **Target Line**
- **Low Range**
- **High Range**

and it could be variables

Target

60

Low

30

High

70

Multi-Language Setting

- ☑ Multi-language is only support DOP-W Series.
- ☑ Into Options > Multi-Lang Setting, enable this function and select wanted language. Also create Input > Multi-Lang Input element, after download then it could use this function.
- ☑ Multi-Language is not support online and offline simulators.

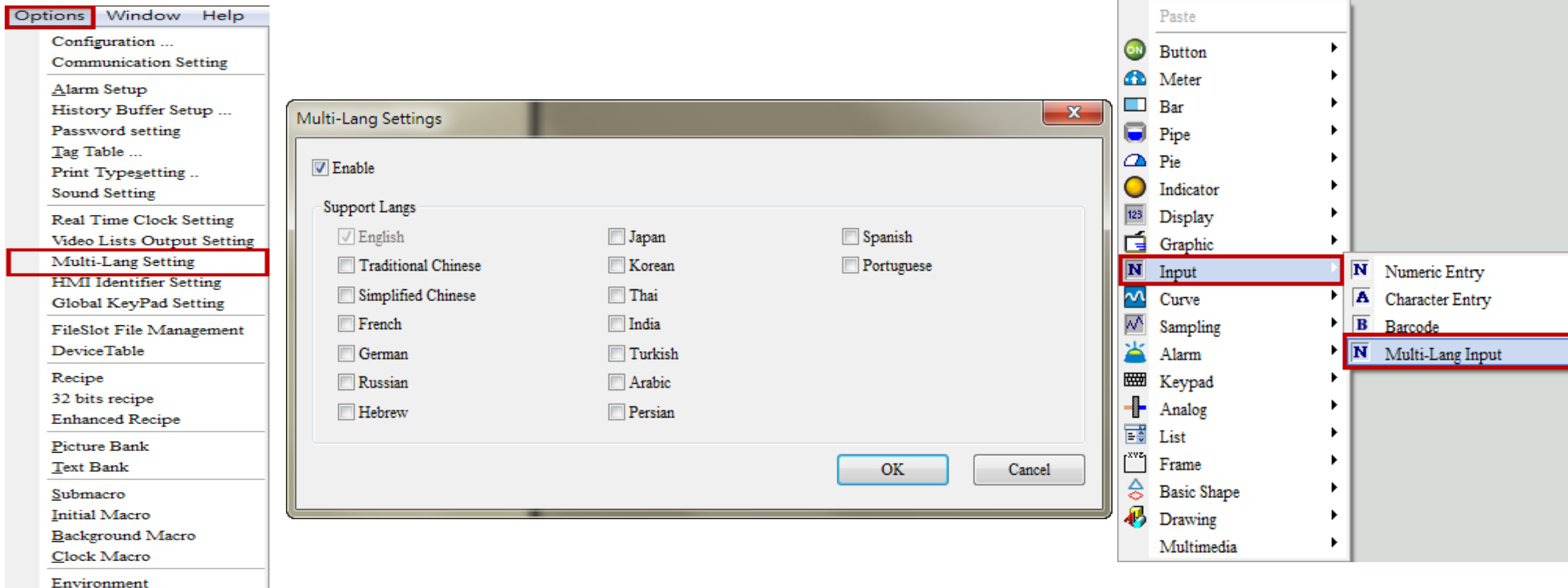

- ☑ ffmpeg tool only support at Video element with DOP-W.
- ☑ User could via export video to USB and SD, and then set resolutions with default 320x240. The resolution is support to 640x480.
- ☑ Video elements support format is WMV.

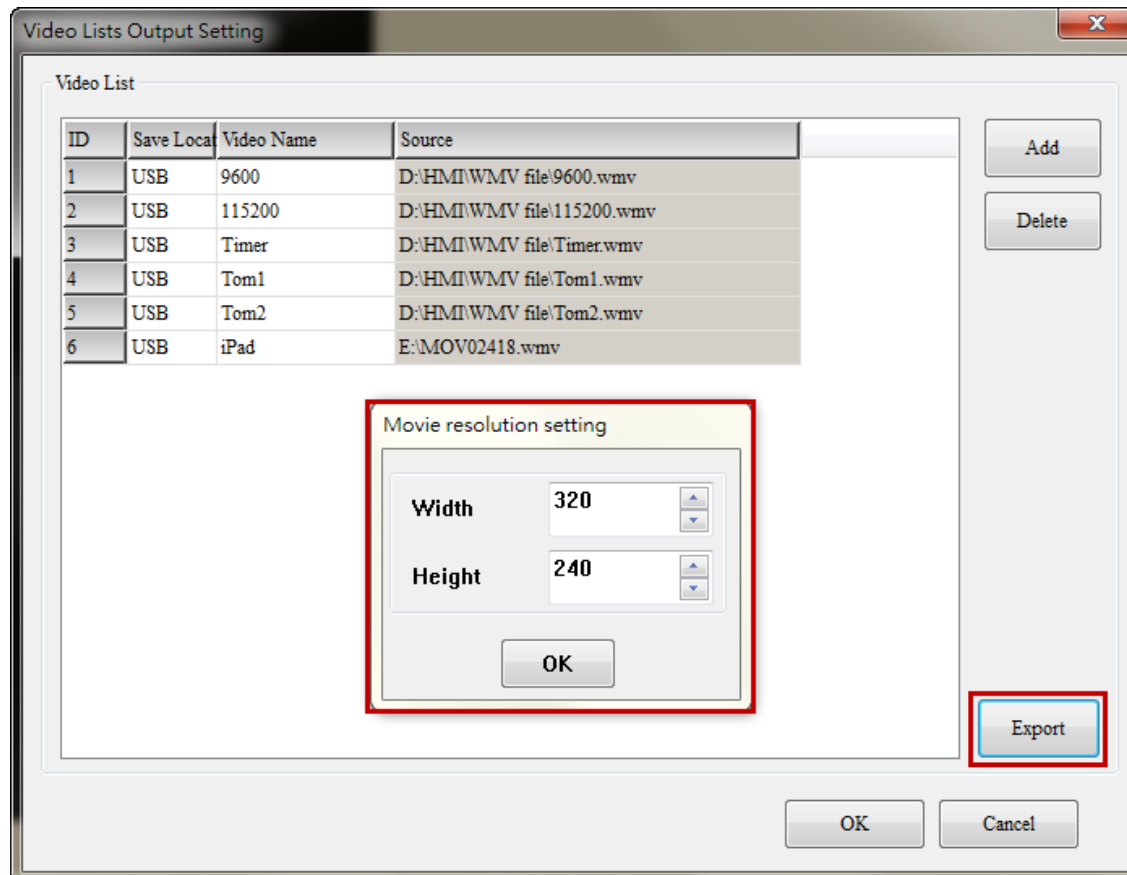

Historical Overview Table

Select Element > Sampling > Historical Overview Table

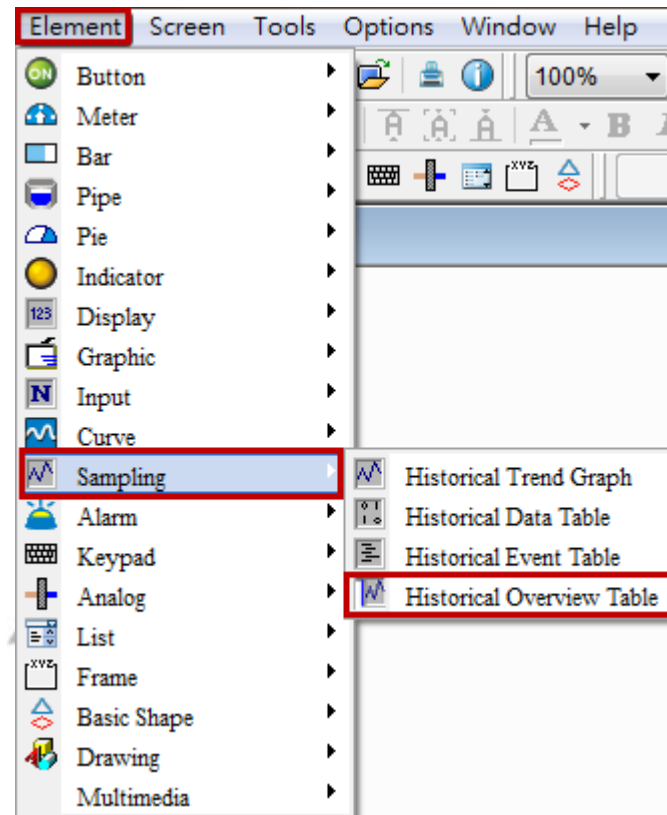

Historical Overview Table

- ☑ Historical Overview Table is only different that it has file browser and function button to operate and view passed history data with History Trend Graph.

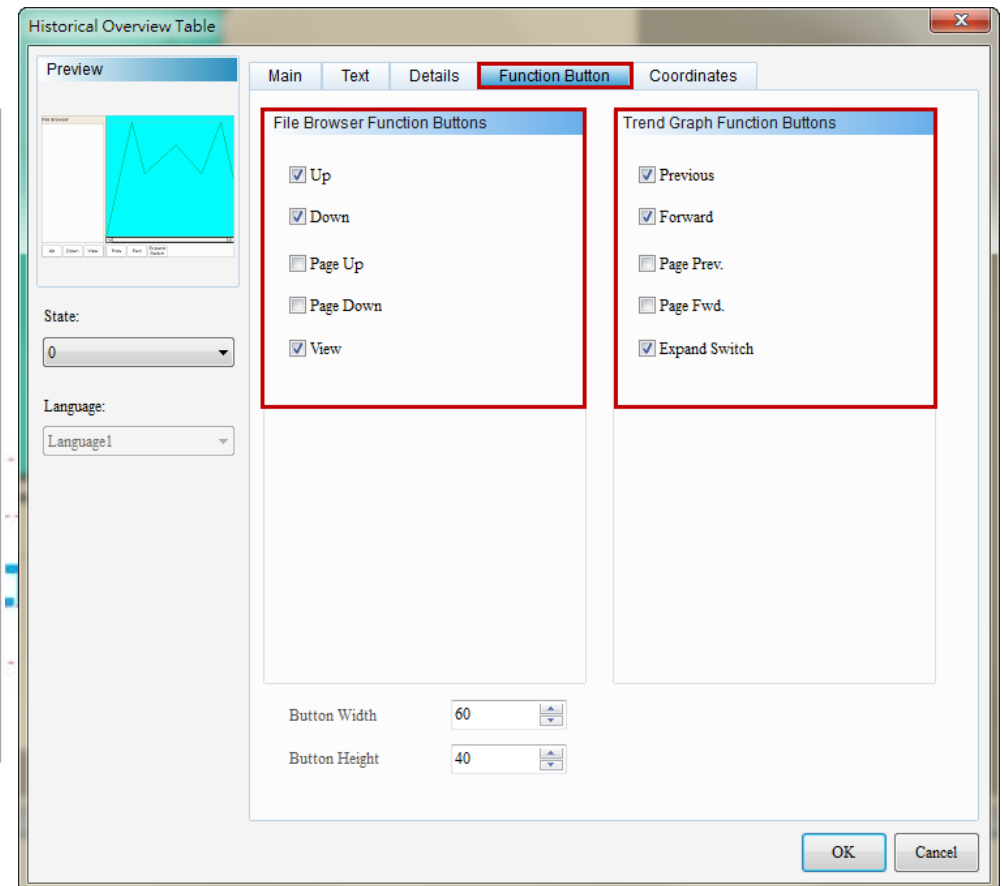
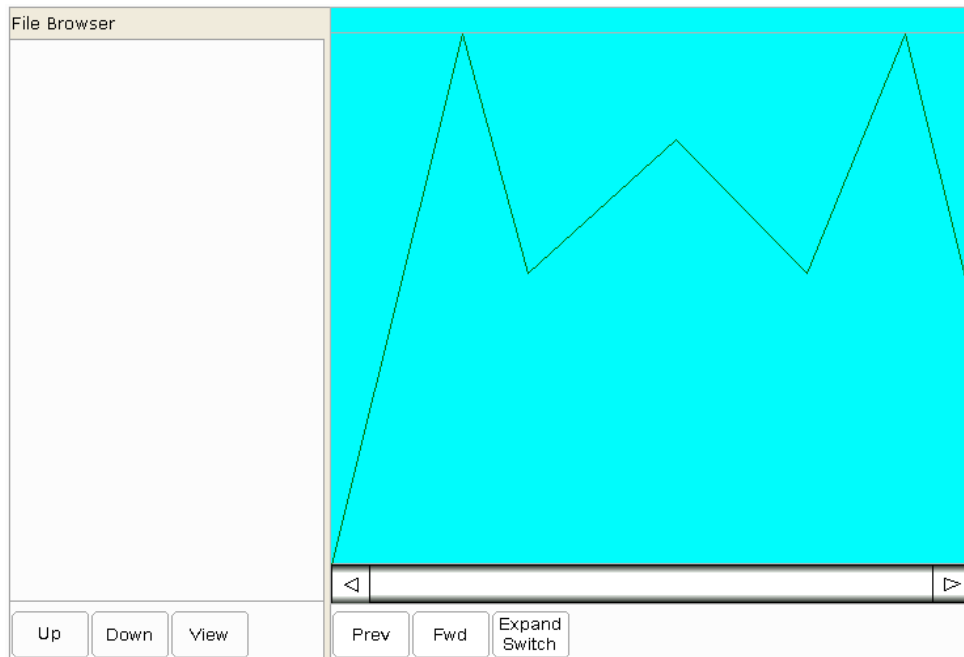

Historical Overview Table

- ☑ Historical Overview Table provide Save as Multi-page and Saving Trigger function.

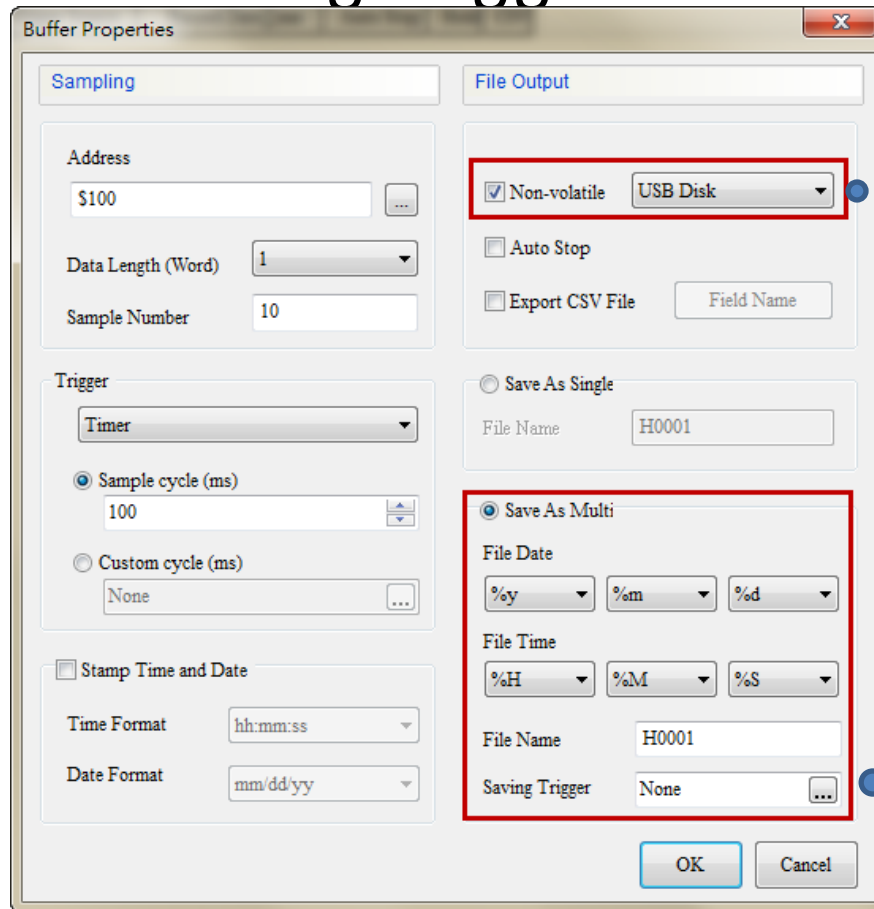

Buffer Properties

Sampling

Address: \$100

Data Length (Word): 1

Sample Number: 10

Trigger: Timer

Sample cycle (ms): 100

Custom cycle (ms): None

Stamp Time and Date:

Time Format: hh:mm:ss

Date Format: mm/dd/yy

File Output

Non-volatile USB Disk

Auto Stop

Export CSV File Field Name

Save As Single

File Name: H0001

Save As Multi

File Date: %y %m %d

File Time: %H %M %S

File Name: H0001

Saving Trigger: None

OK Cancel

Only set Non-volatile to USB Disk or SD, then could use Save as Multi-page function

When Saving Trigger is on, no matter sample number achieve or not, it will save history data immediately.

Enhance Recipe

- ☑ Enhance Recipe supported data type is Word or Double Word and its data format can be BCD, Signed Decimal, Unsigned Decimal, Hex, Floating and Char.
- ☑ The read length of Char format can up to 32 Words (is equal to 64 bits).

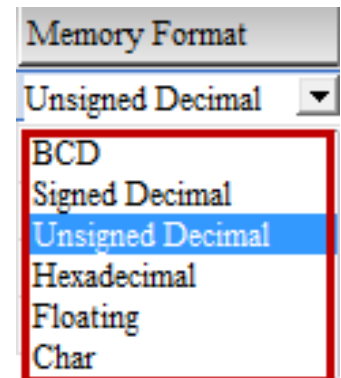
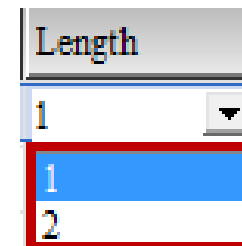
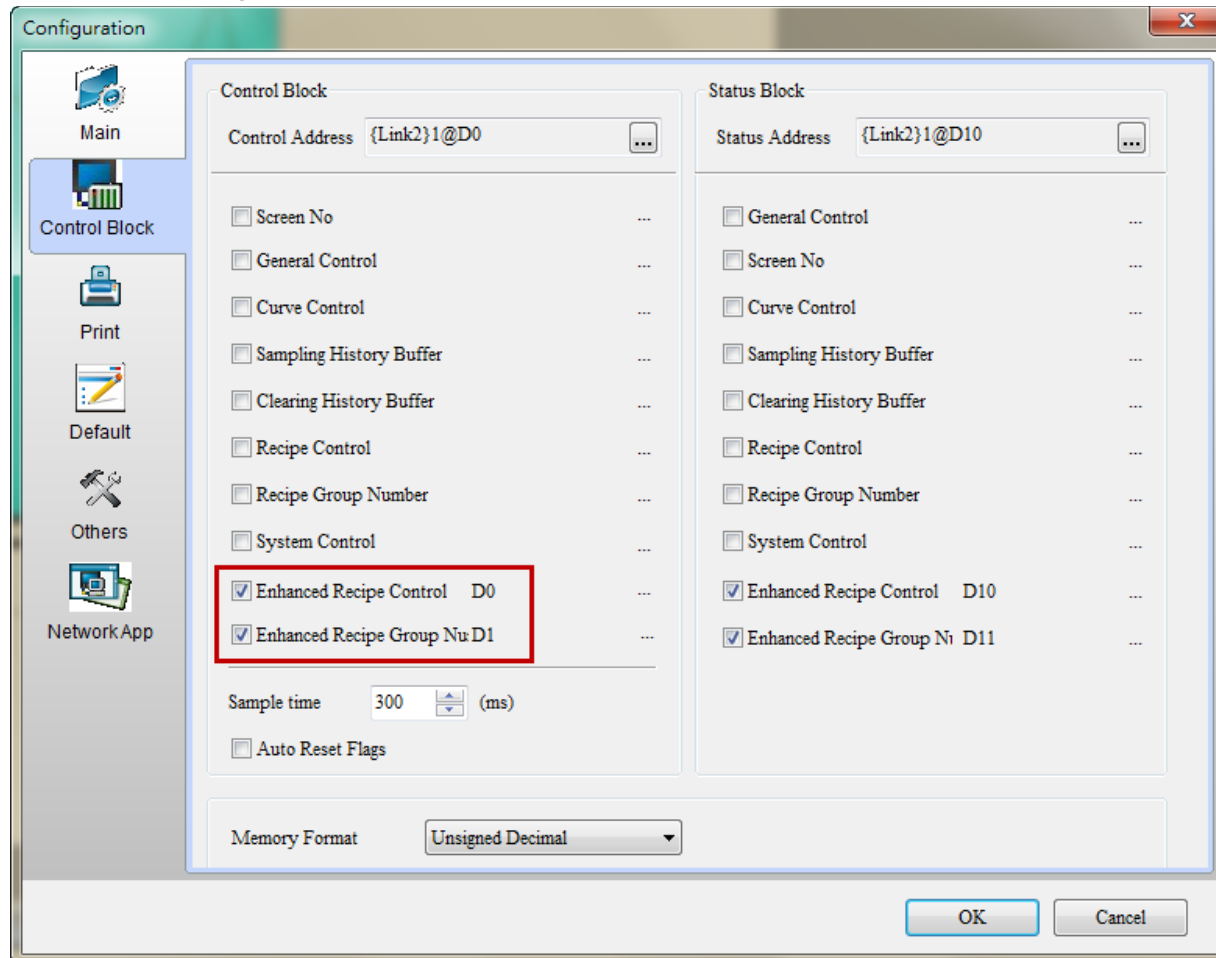

Enhance Recipe

- ☑ Enhance recipe has its own register, including ENRCP, ENRCPNO, ENRCPG and *ENRCP.

ENRCP ↵	Enhance recipe register ↵
ENRCPNO ↵	Enhance recipe number register ↵
ENRCPG ↵	Enhance recipe group register ↵
*ENRCP ↵	Enhance indirect recipe index register ↵

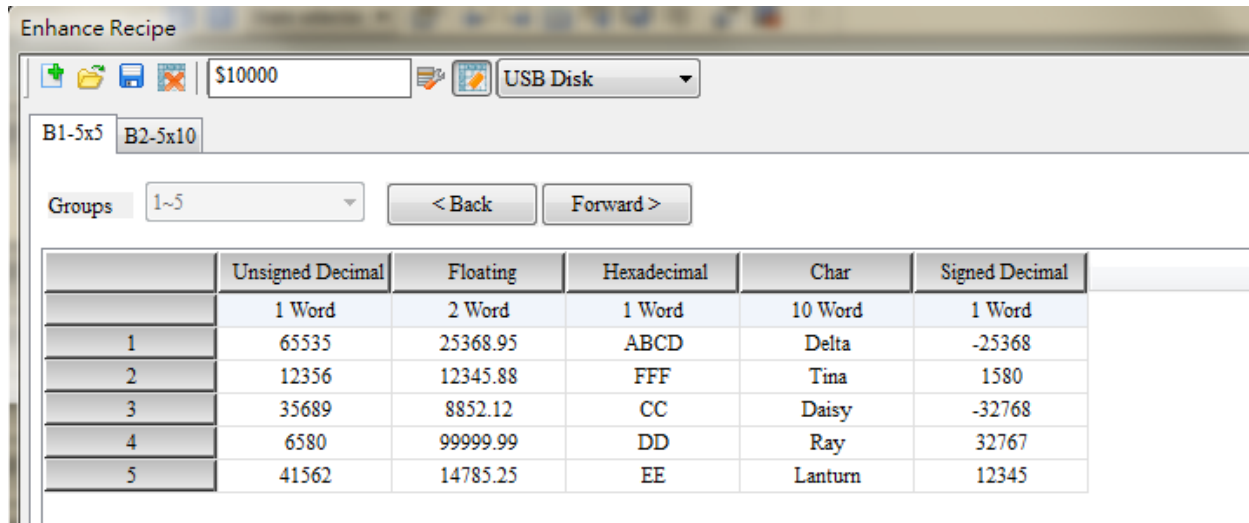

	Unsigned Decimal	Floating	Hexadecimal	Char	Signed Decimal
	1 Word	2 Word	1 Word	10 Word	1 Word
1	65535	25368.95	ABCD	Delta	-25368
2	12356	12345.88	FFF	Tina	1580
3	35689	8852.12	CC	Daisy	-32768
4	6580	99999.99	DD	Ray	32767
5	41562	14785.25	EE	Lanturn	12345

- ☑ It also provide EXENRCP 、 IMENRCP macro to import and export enhance recipe.

Machine ID

- ☑ Provide HMI Identifier to protect HMI and screen data.
- ☑ Download HMI Identifier is only download **HMI** Machine ID.

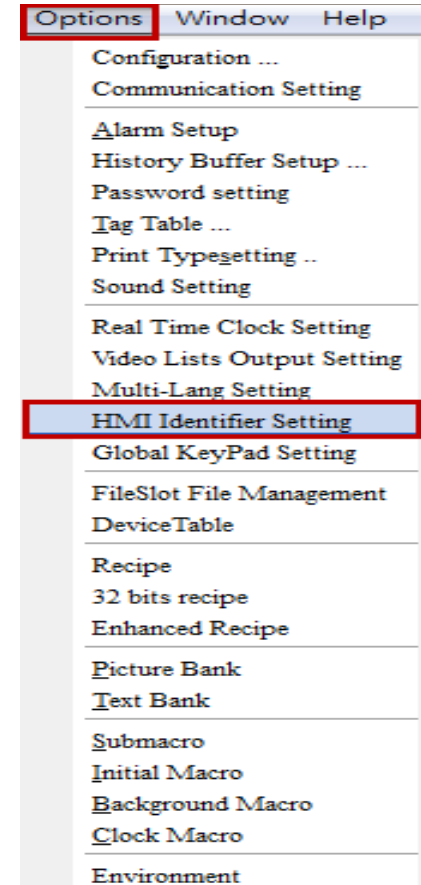
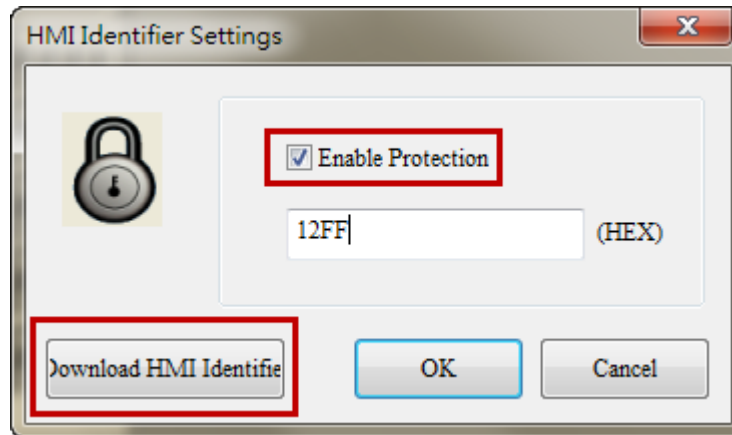

- ☑ Download all data is only download **Screen** Machine ID.
- ☑ Only execute Reset HMI could clear Machine ID data.

- ☑ HMI comparison Machine ID has three rules as below.
 - ▶ HMI has Machine ID, but not screen, it will display Check HMI Machine ID Failed 1.
 - ▶ Screen has Machine ID, but not HMI, it will display Check HMI Machine ID Failed 2.
 - ▶ Both have Machine ID, but inconsistent, it will display Check HMI Machine ID Failed 3.
- ☑ When download HMI Identifier at HMI default screen, it will not display any error message like Check HMI Machine ID Failed 1.

Boot Screen file

- ☑ Select Options > Configuration > Default, it could change Power on screen file.

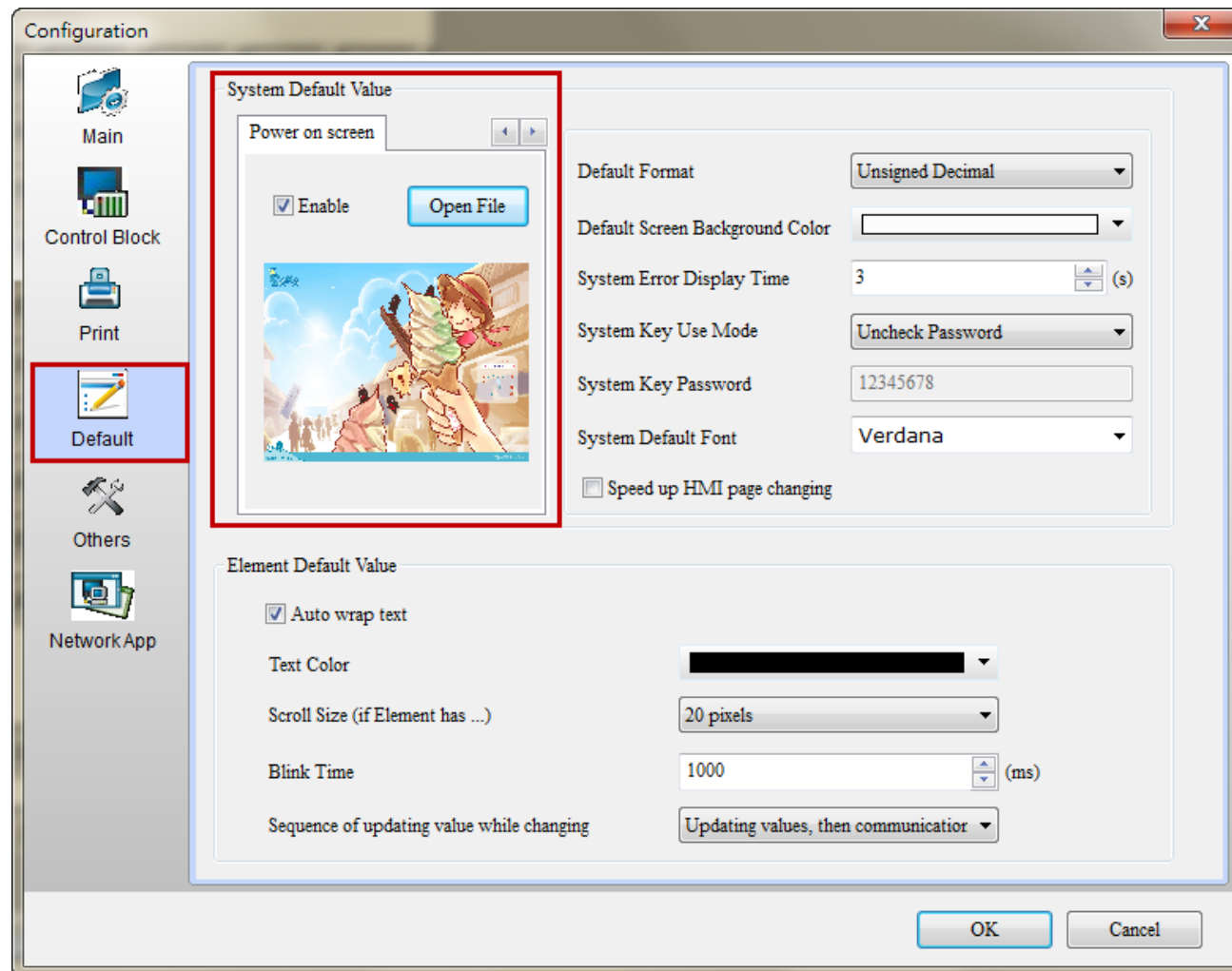

Boot Screen file

- ❑ Power on Screen function do not support as below model type.
B04S211, B05S100, B05S101, B07S201, B07S211.
- ❑ After enable power on screen and select file, users could use Tools > **Download Boot Screen** to change boot screen.
- ❑ Or use **Download All data** to download boot screen directly.
- ❑ After download boot screen, please restart the HMI.

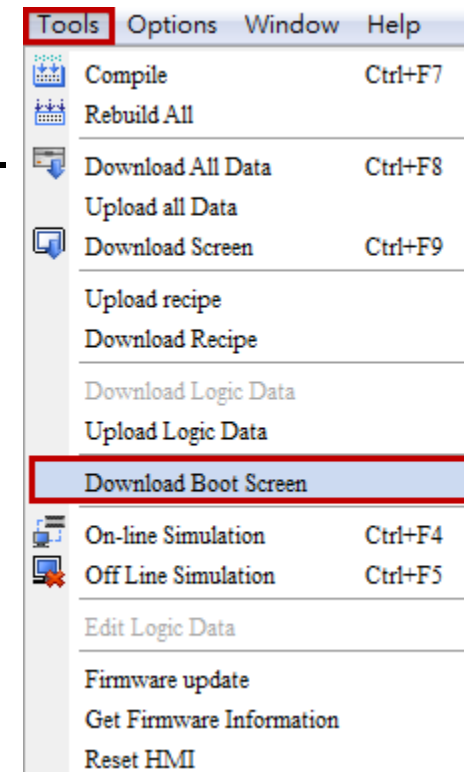
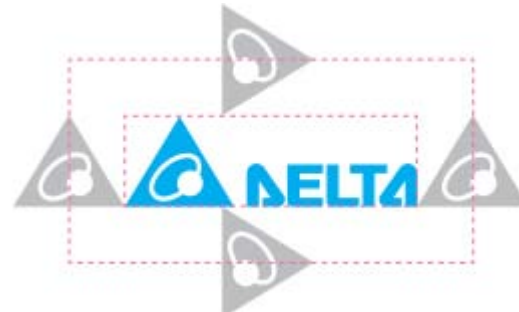

Reset Default Logo

- ❑ Reset Default Logo function do not support as below model type.
B04S211, B05S100, B05S101, B07S201, B07S211.
- ❑ When replaced with HMI boot screen, user could via execute Tools > Reset default logo to restore HMI to default logo.
- ❑ After reset default logo, please restart the HMI.

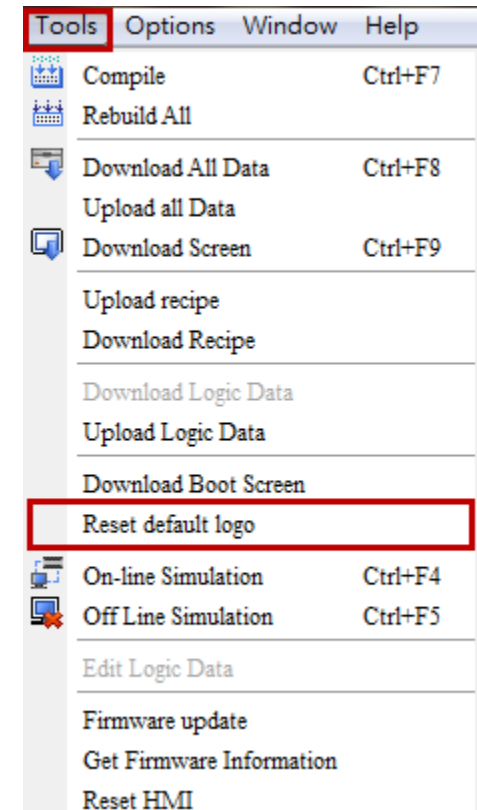
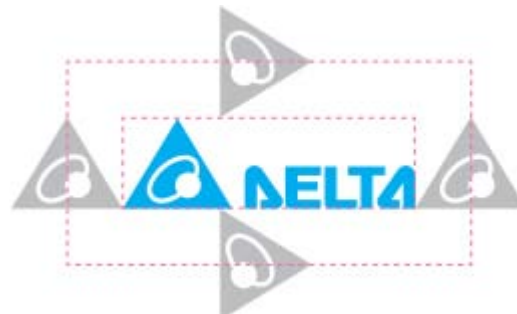

Global keypad Settings

- ☑ Select Options > Global Keypad Setting, it could set Decimal, Binary, Hexadecimal, ASCII format keypad.

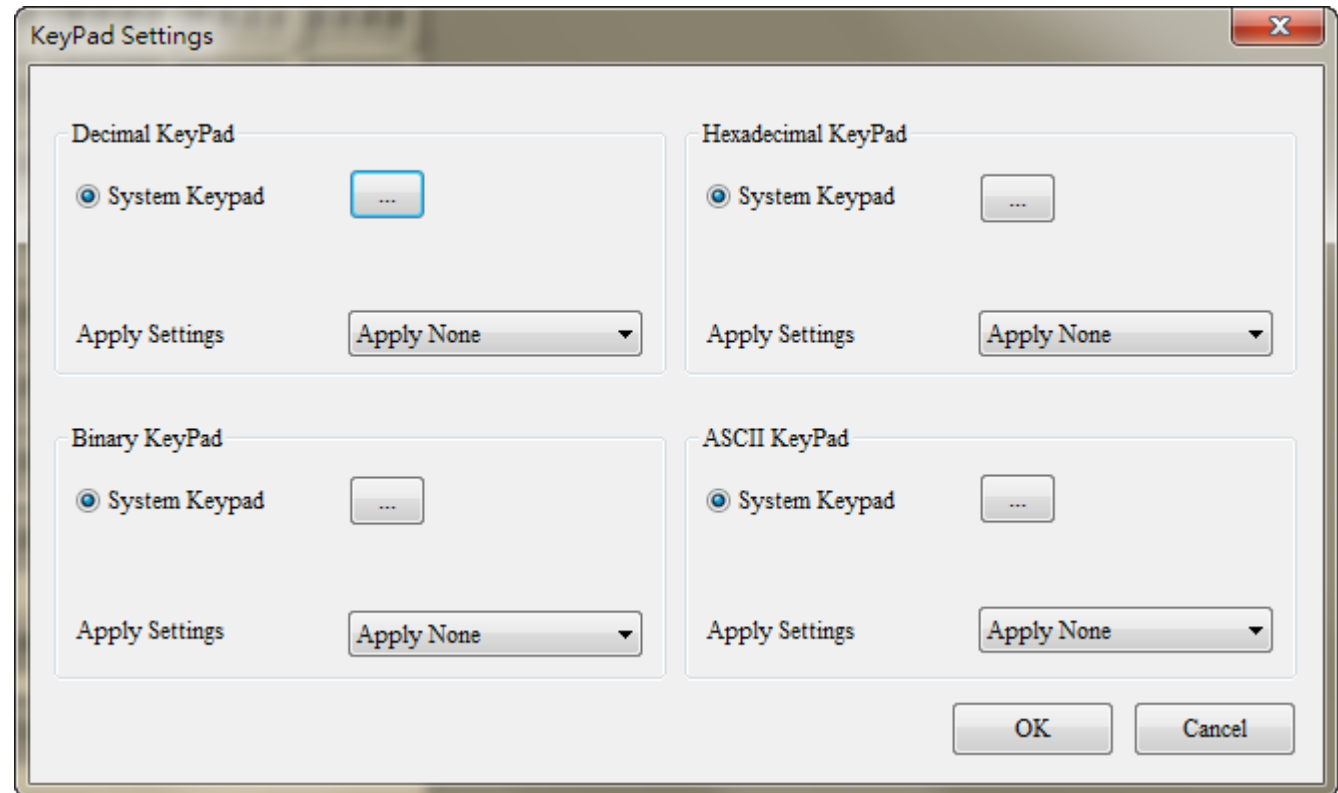
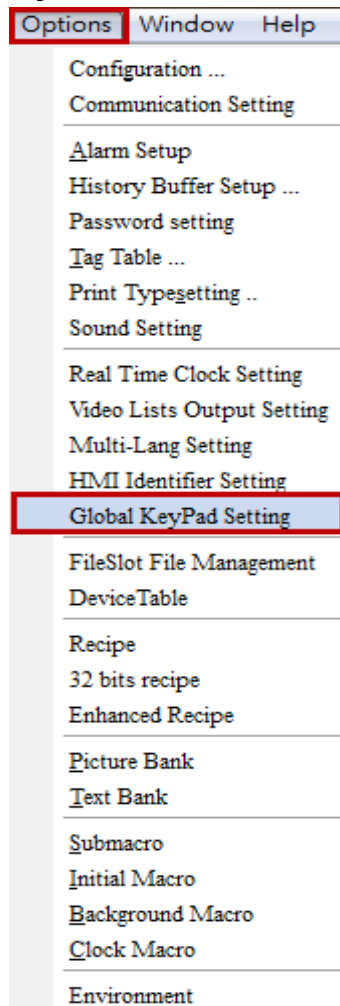

Global keypad Settings

- ☑ This function will help users customize keypad style and select apply to all or apply to new by users edit.
- ☑ Select apply to all, means replace all exist keypad.
- ☑ Select apply to new, means only replace new create keypad.

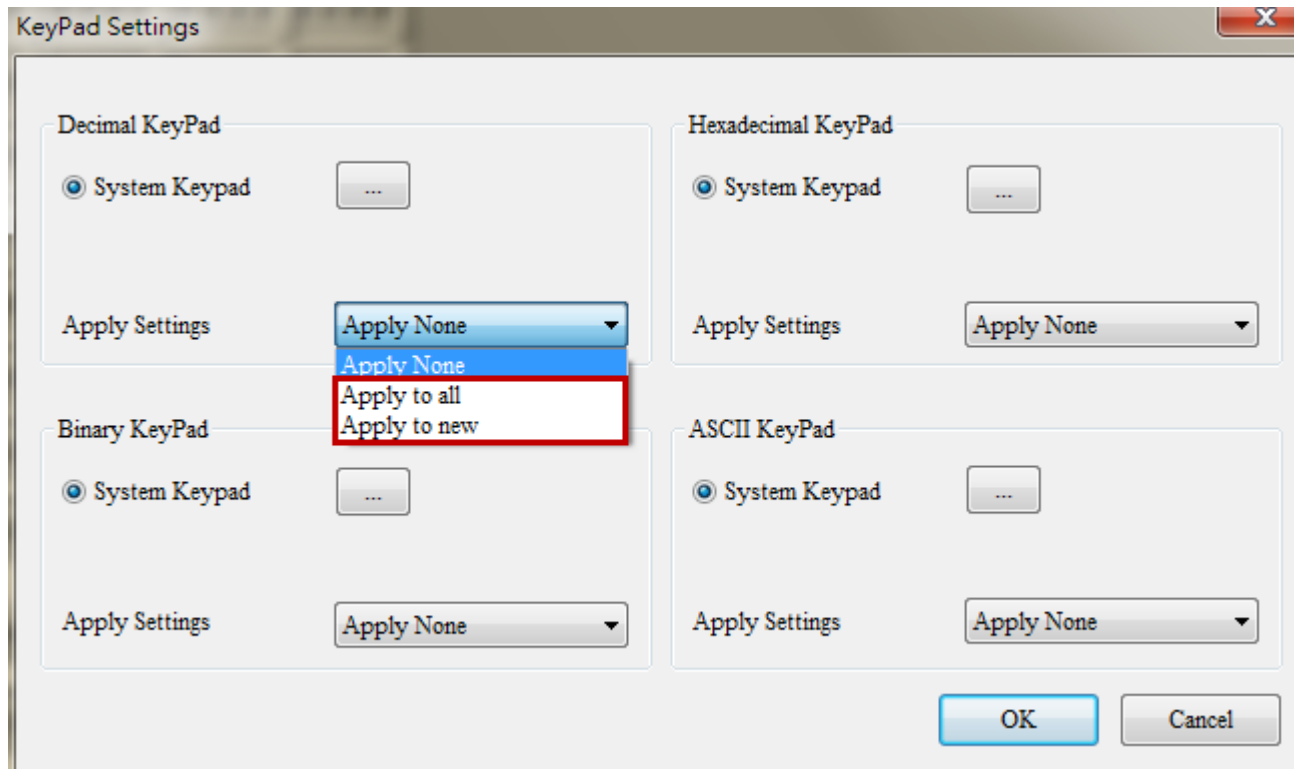

Make Execution of Screen Download Data

- ☑ Create a independence execution without open DOPSoft in next download.
- ☑ Every execution will according to download mode in project to decide next download way.
- ☑ If it has password setting in execution of project, when execution this file that will ask password for download.

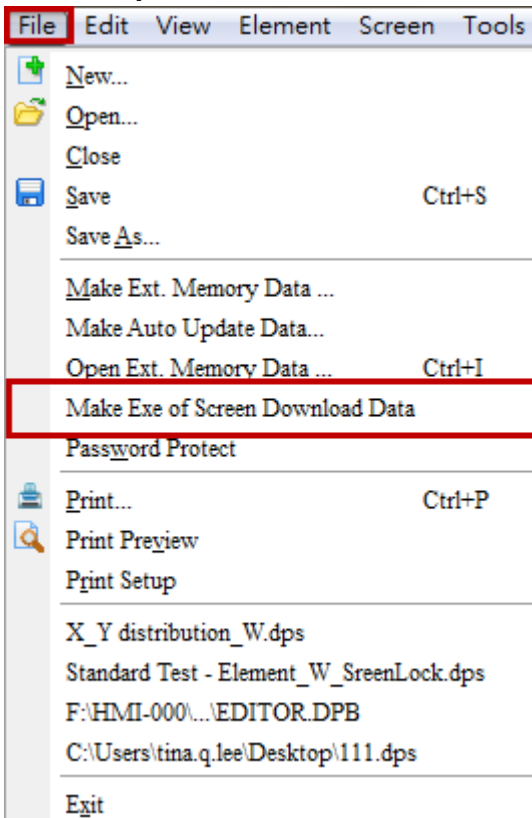

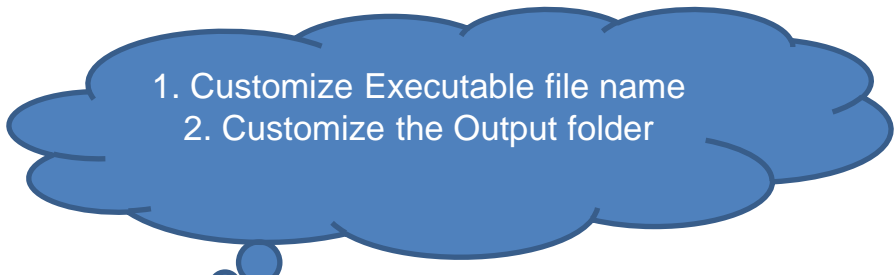
- 
1. Customize Executable file name
 2. Customize the Output folder

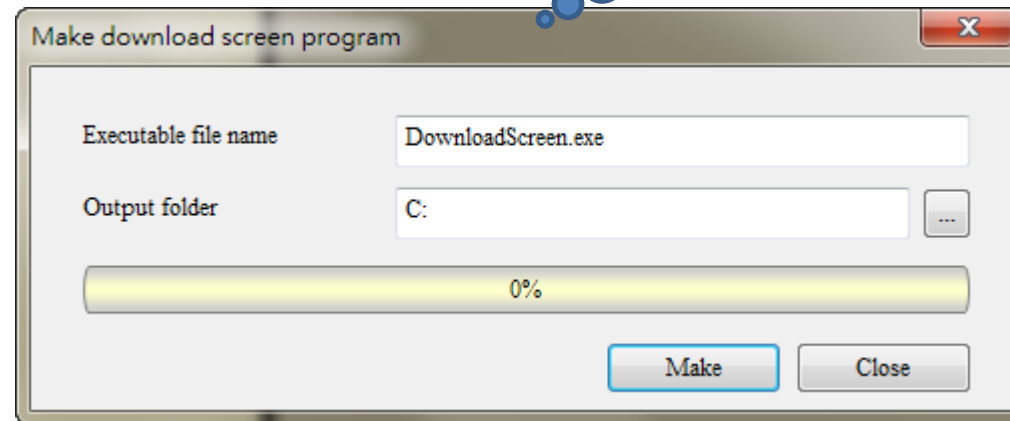

Screen Lock Address

- ☑ Into screen properties, it could set Screen Lock address.
- ☑ This function only effective on sub screen.
- ☑ Constant as 1 means always lock, constant as 0 means always unlock.
- ☑ When trigger on screen lock address, below this sub screen will locked and cannot operate.

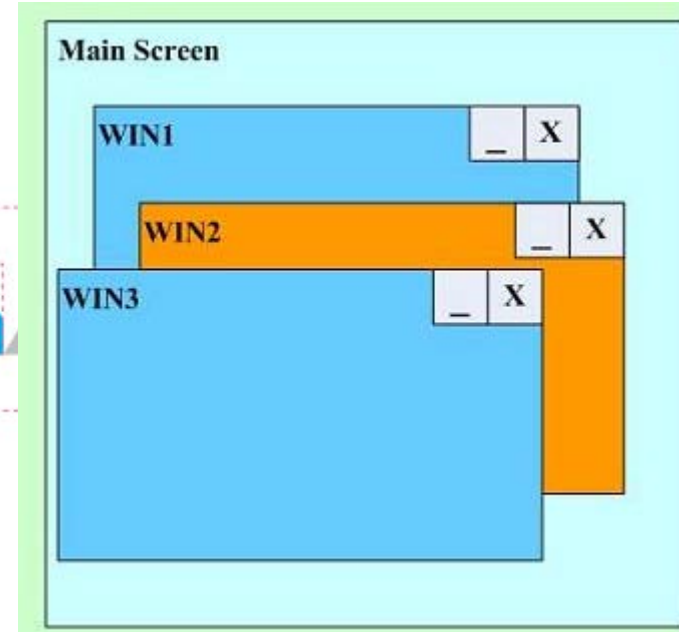
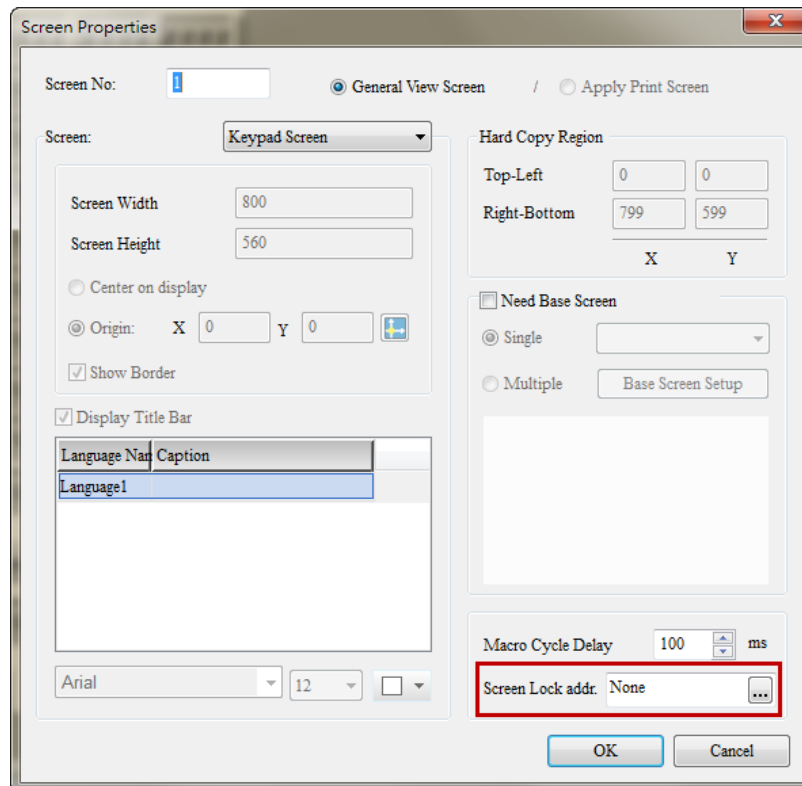

Write and Read Offset Address

- ☑ Numeric Entry, Button elements provide write and read offset address.

- Set
- Reset
- Momentary
- Maintained
- Multistate
- Set Value
- Set Constant
- Increment
- Decrement

- Numeric Entry
- Character Entry
- Barcode
- Multi-Lang Input

- ☑ Read address elements also provide read offset address, like Display and Pie.

- Numeric Display
- Character Display

Write and Read Offset Address

- ☑ Please create Numeric Entry element as \$100 with Write address, and set \$200 with Write offset address and Read offset address.

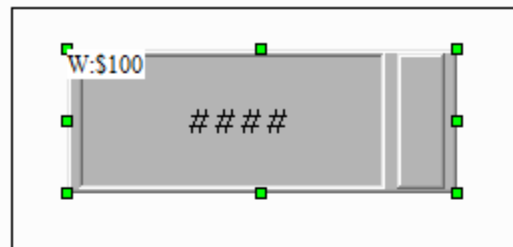

Write Address
\$100
Write Offset Address
\$200
Read Offset Address
\$200

Numeric Entry

Preview: ####

Main | Text | Details | Macro | Coordinates

Detail

Data Type: Word

Memory Format: Unsigned Decimal

Use the system keyboard

Write Offset Addr.: \$200

Read Offset Addr.: \$200

Minimum: 0

Maximum: 9999

Write and Read Offset Address

- ☑ Please create Numeric Entry elements as \$200, \$100 to \$103 with Write address.

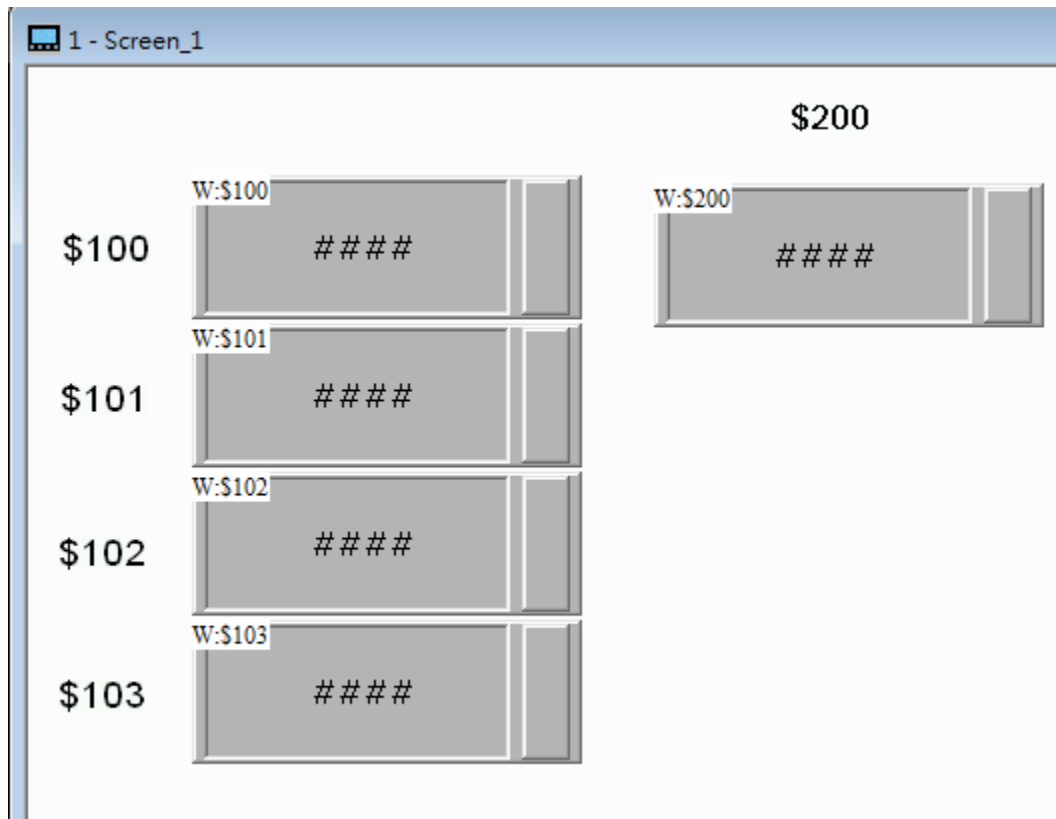

Write and Read Offset Address

- ☑ Execute compile and run offline simulator, please input 100, 200, 300, 400 at \$100 to \$103.
- ☑ Input 1 value at \$200, and then the \$100 with write offset address and read offset address will display 200. So when \$200 is 2, \$100 will display 300.

Delta Soft Simulator V2.24. Kernel Ver - R 2.82

\$100	100
\$101	200
\$102	300
\$103	400

\$200

1

Write Address \$100

Write Offset Address \$200

Read Offset Address \$200

200

Cancel Action Address

- ☑ Goto Screen button add Cancel Action Address.
- ☑ After trigger on cancel action address, goto screen action will ineffective.

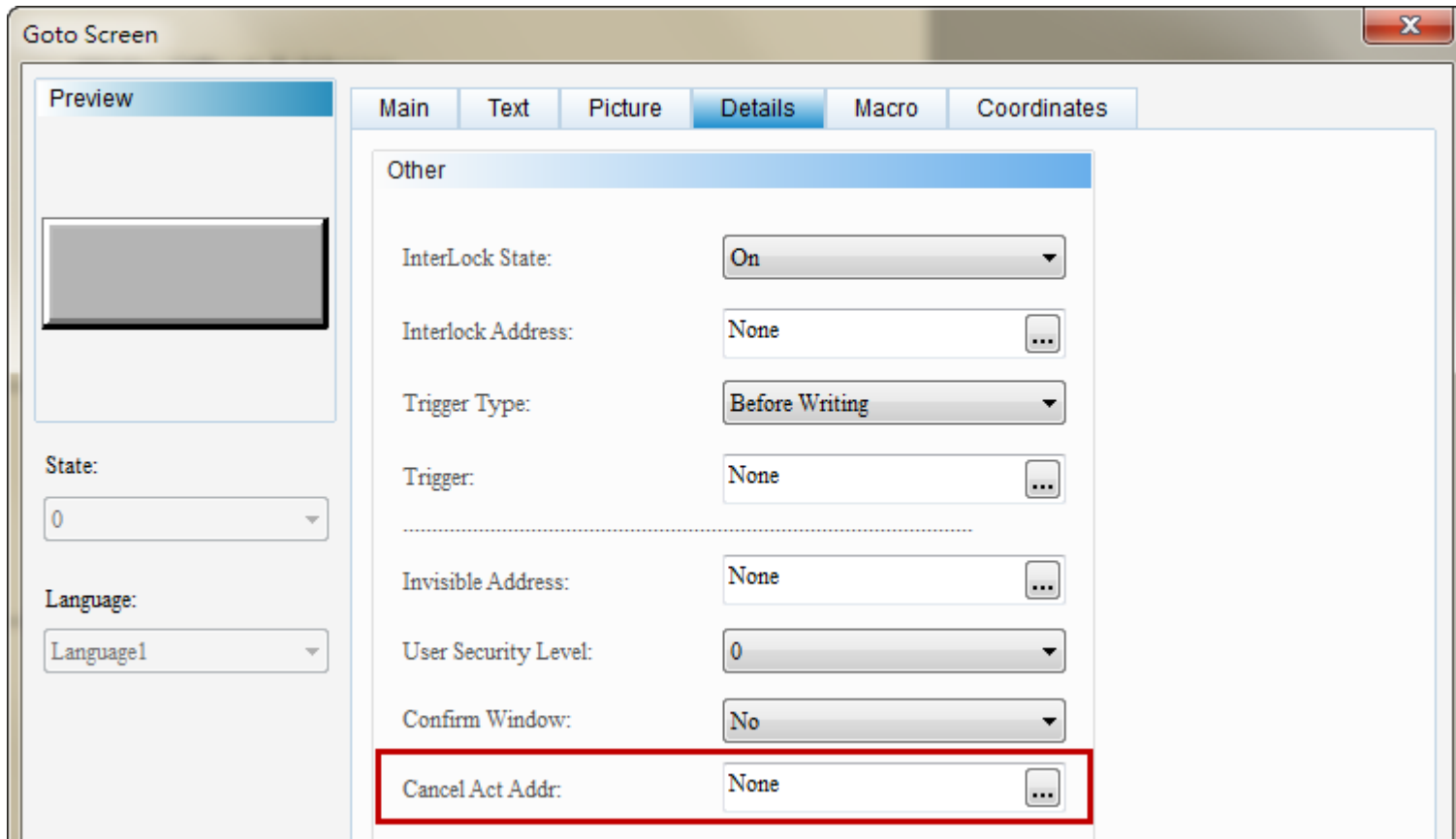

InterLock State:	On
Interlock Address:	None
Trigger Type:	Before Writing
Trigger:	None
Invisible Address:	None
User Security Level:	0
Confirm Window:	No
Cancel Act Addr:	None

The 'Cancel Act Addr' field is highlighted with a red box.

External ASCII

- ☑ Character Entry, Barcode, Character Display add support EXASCII function.
- ☑ Input Mode needs to set as Touch Non-Popup or Active Non-Popup and pair up the keypad elements.

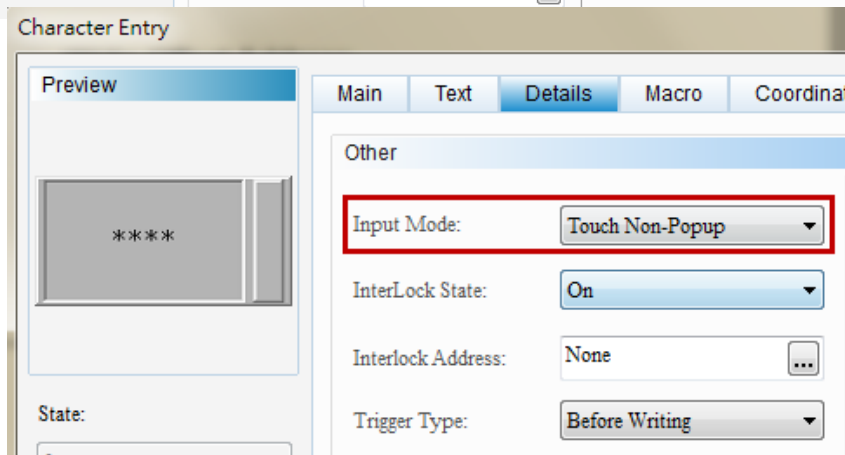
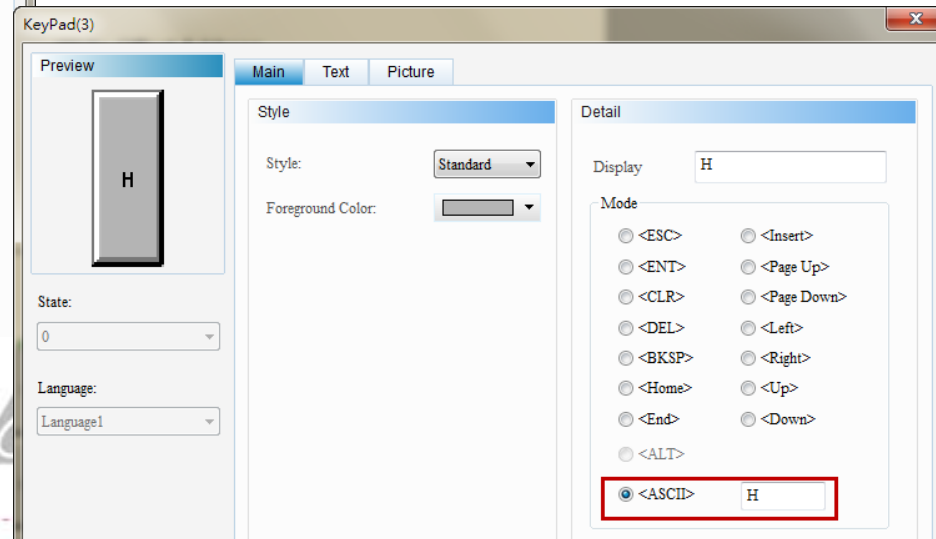
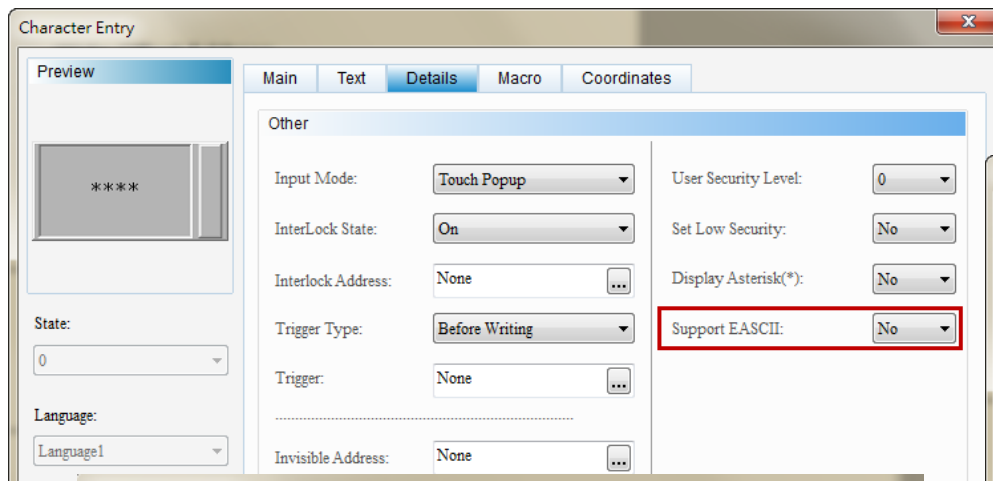

- ☑ External ASCII do not support as below model type.
B04S211, B05S100, B05S101, B07S201, B07S211.

STATIONCHK Macro

- ☑ Add STATIONCHK macro, it provide users to check COM link status.
- ☑ Only refresh the link status when screen data access the PLC address.

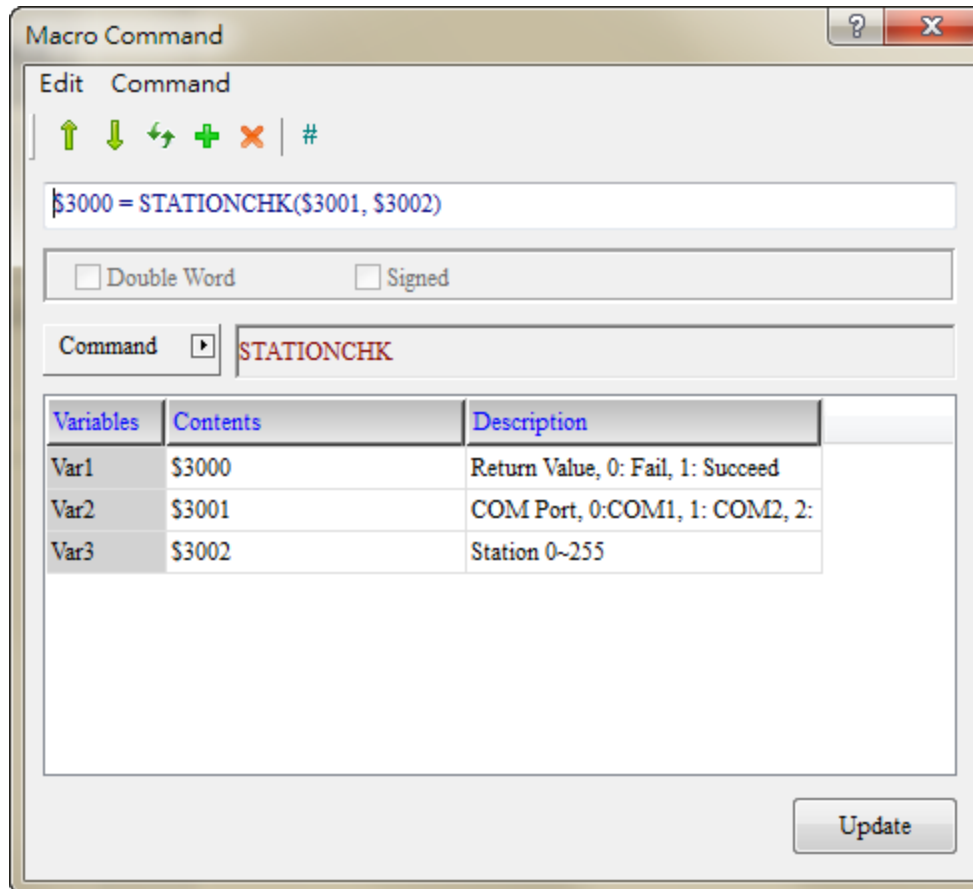

STRCAT Macro

- ☑ Add STRCAT macro command to connect string.

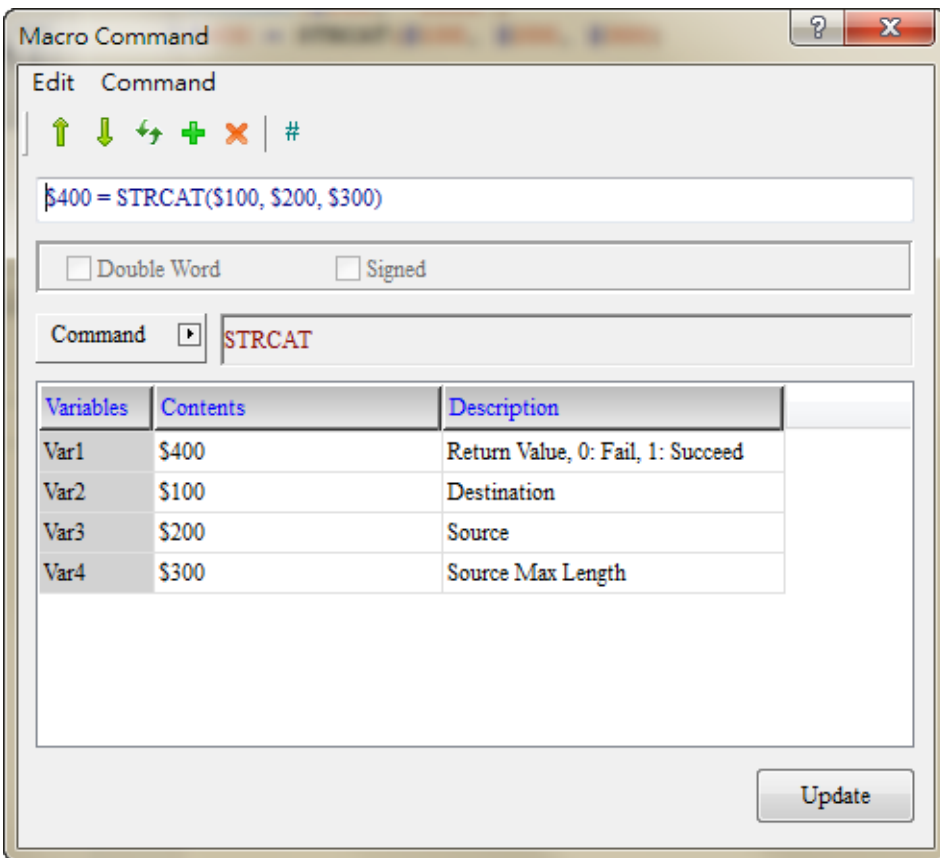

Variables	Contents	Description
Var1	\$400	Return Value, 0: Fail, 1: Succeed
Var2	\$100	Destination
Var3	\$200	Source
Var4	\$300	Source Max Length

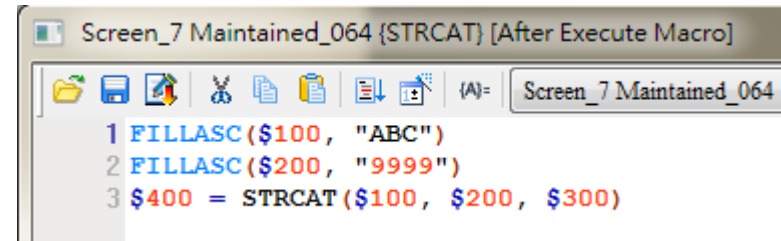

After execute STRCAT macro command, \$100 will combine string "ABC" and string "9999" as "ABC9999".

Horizontal and Vertical Line

- History and alarm add draw vertical and horizontal line.

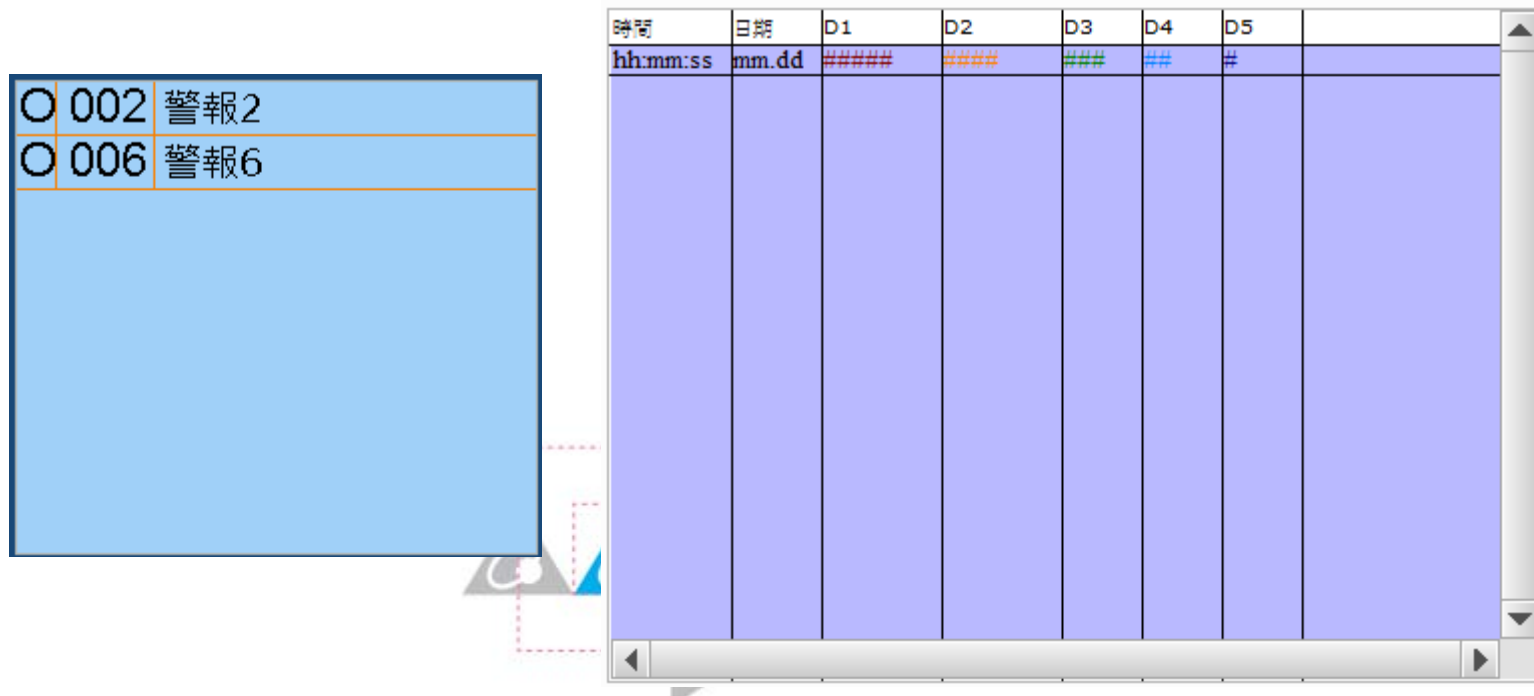

時間	日期	D1	D2	D3	D4	D5	
hh:mm:ss	mm.dd	#####	#####	###	##	#	

Penetrate of Rectangle

- ☑ Rectangle add Penetrate function.
 - ▶ When penetrate is on, it means ignore rectangle and could press the button as below rectangle.
 - ▶ When penetrate is off, it means cannot press the button as below rectangle.

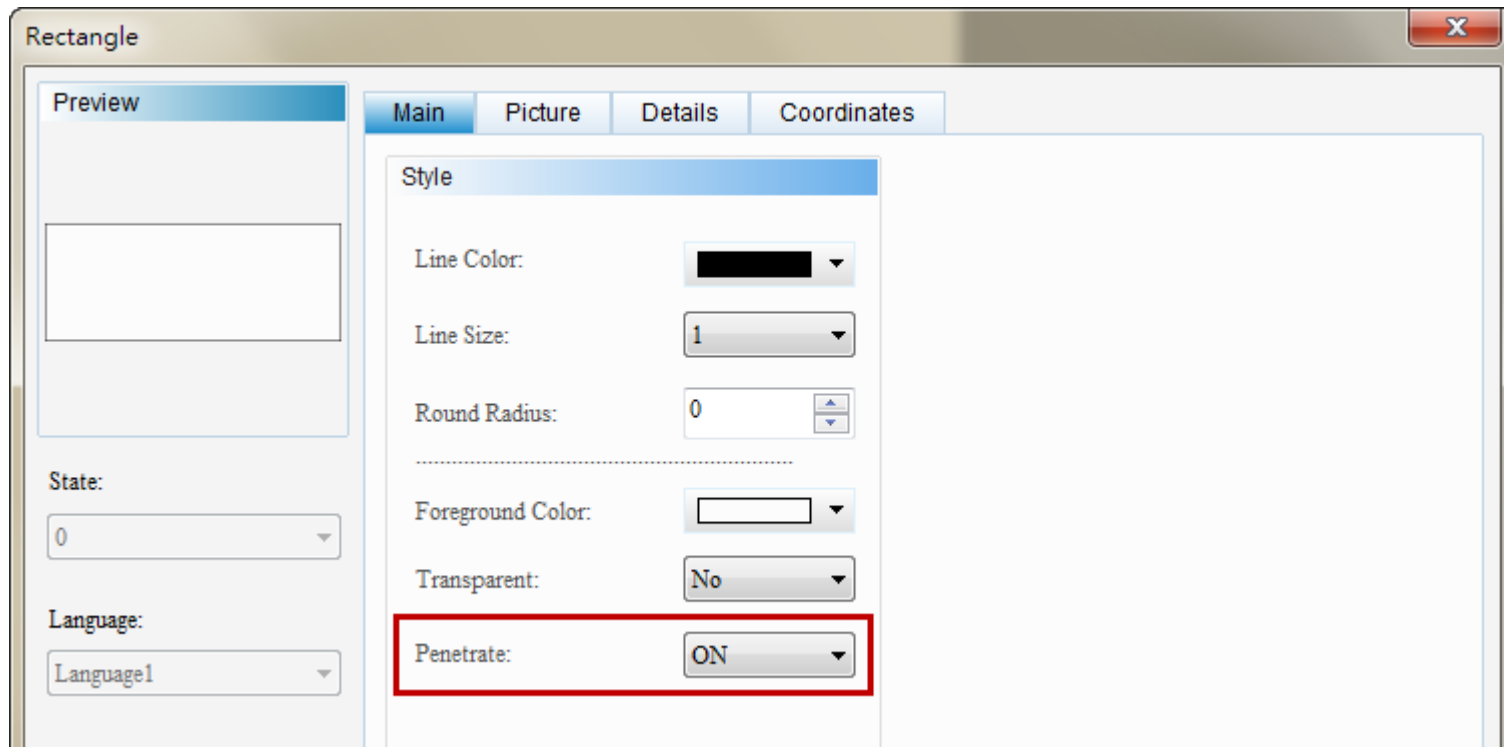

Alarm Moving Sign

- ☑ Alarm Moving Sign add Up and Down direction display.

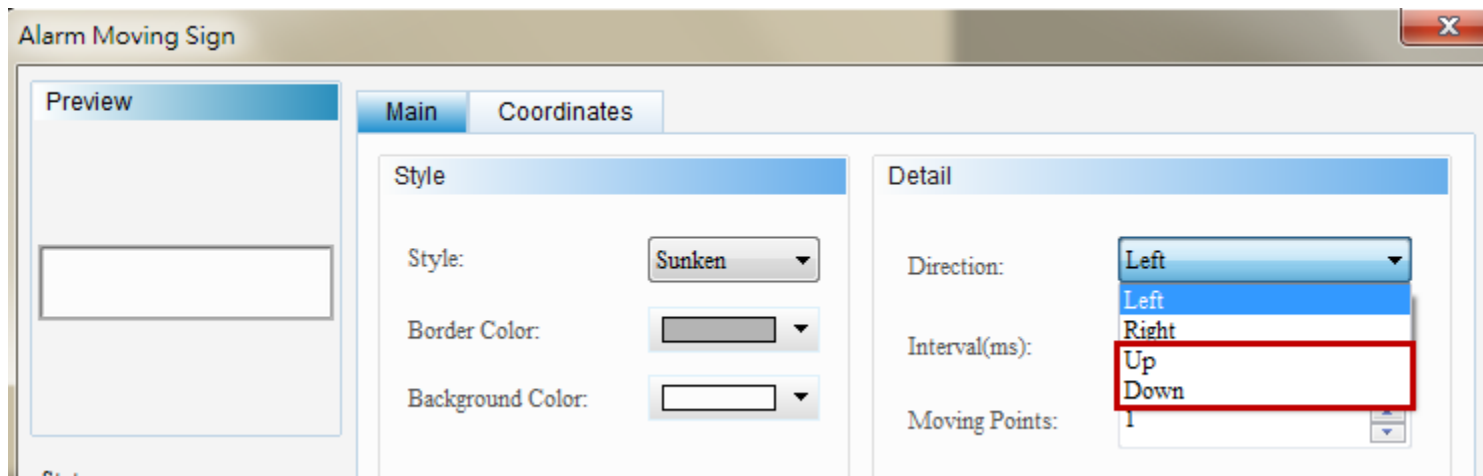

Paste the Specified Screen

- ☑ Add Paste the specified screen function, it provide to customize after which screen to paste.

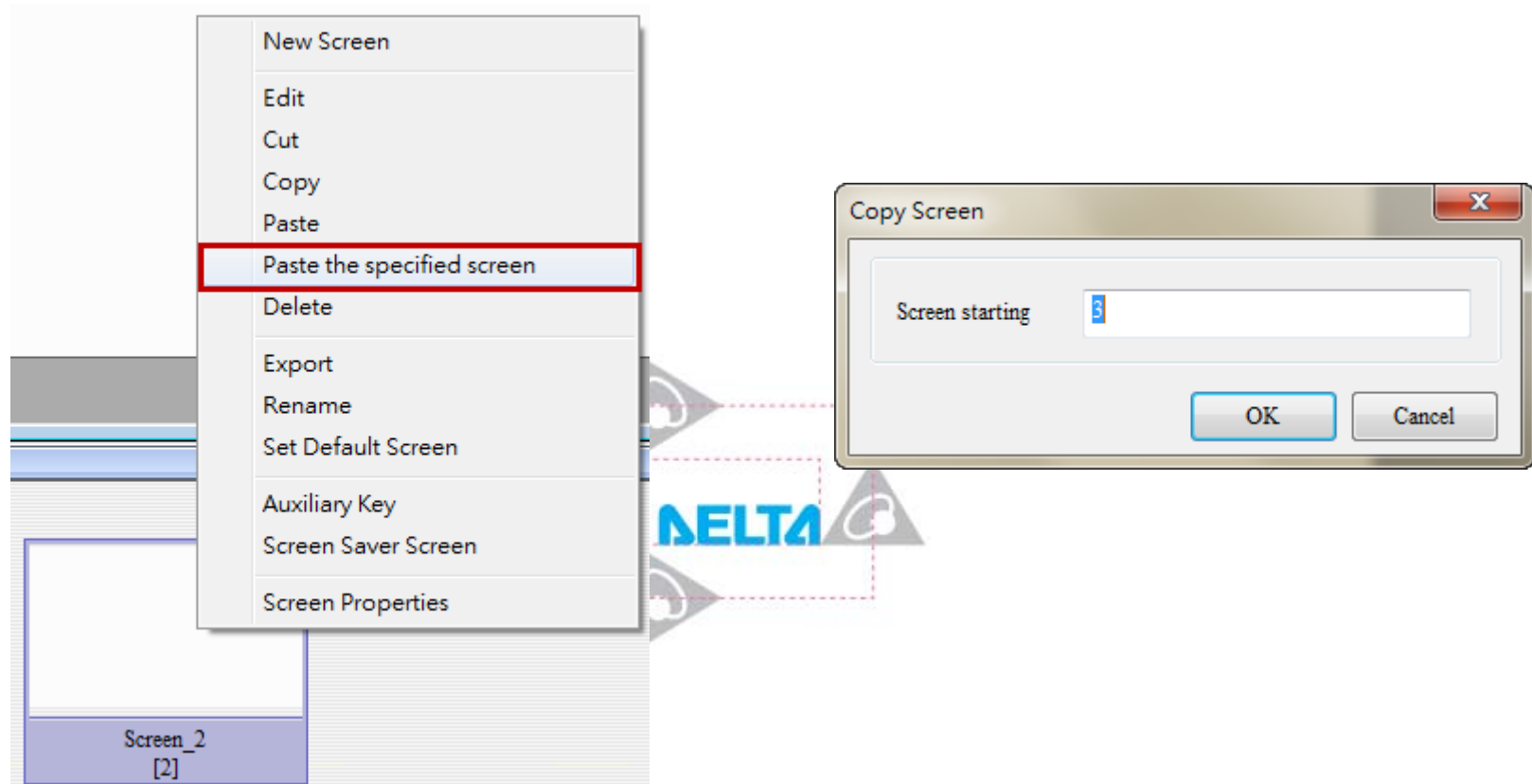

System Parameters

- ☑ Into Options> Configuration>Others, add some system parameters like as below figures out.
- ☑ It could set USB Download mode, Brightness, Touch Panel Delay and Touch Panel Force.

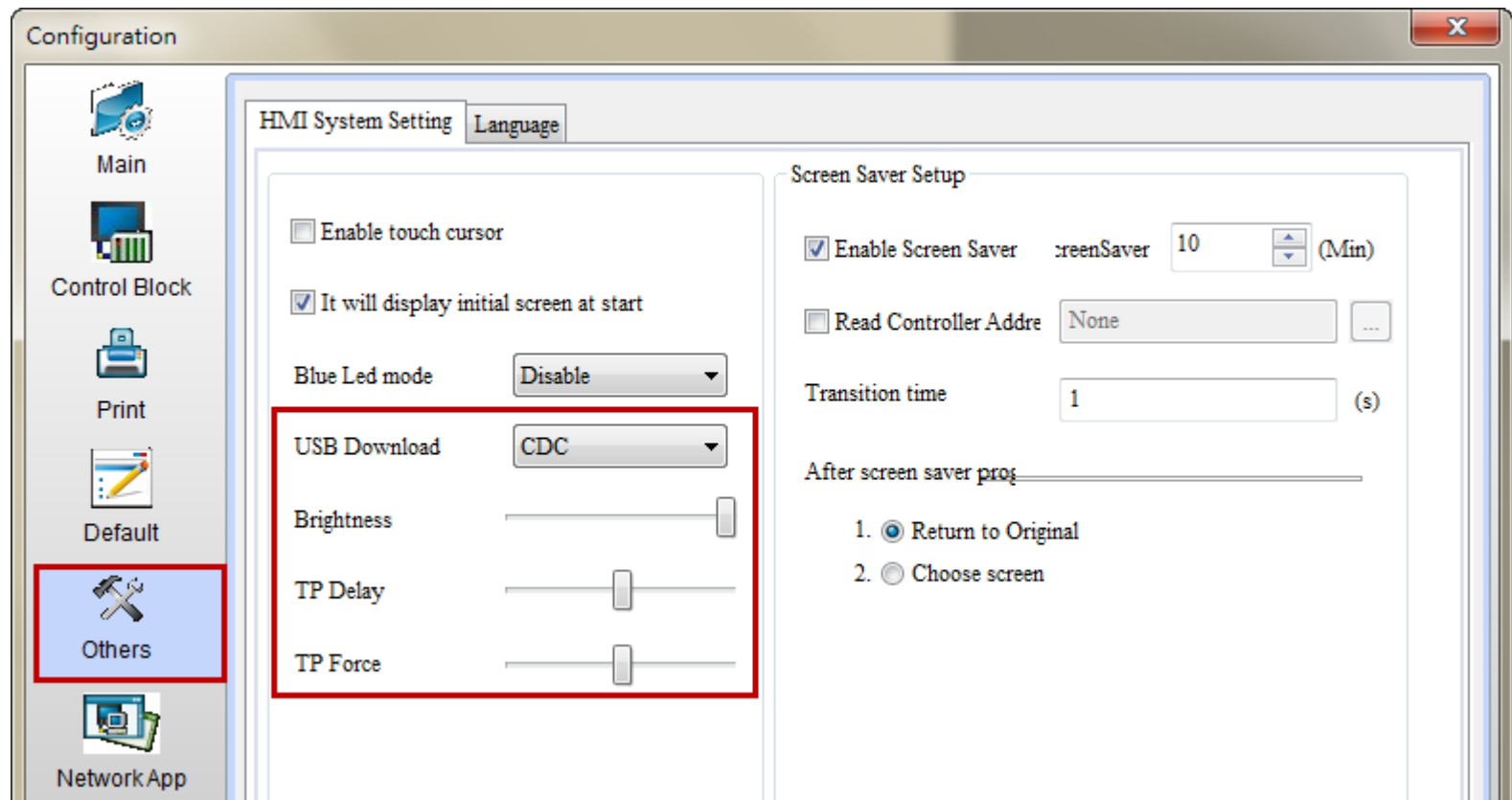

Change color for Pipe(6) 、 Pipe(7)

- ☑ Pipe(6) and Pipe(7) add Cursor Color with variables.
- ☑ Change the Variable color to Yes and set variable address to change the pipe flow color.

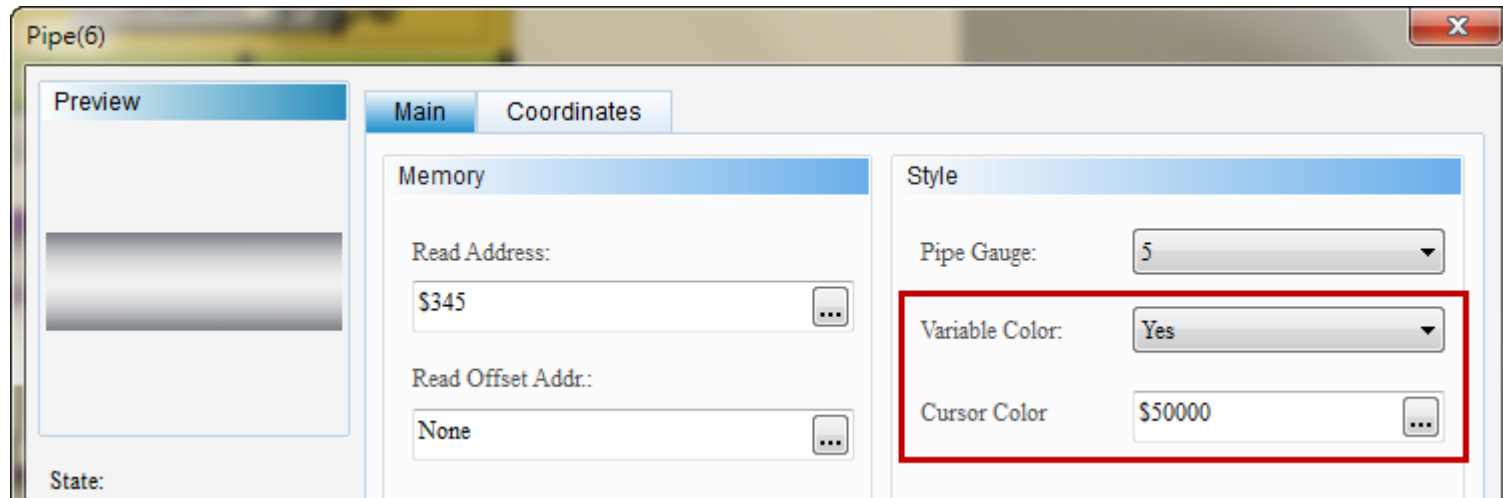

Non-current screen background processing permit

- ☑ Add Non-current screen background processing permit function for X-Y Distribution.
- ☑ If enable this function, users could sampling at other screen. For example, screen ID 1 has X-Y distribution, but screen ID 2 has not. After enable this function, in screen ID 2 still could sampling.
- ☑ If disable auto clear, please set to off after trigger on sampling in other screen without X-Y distribution.

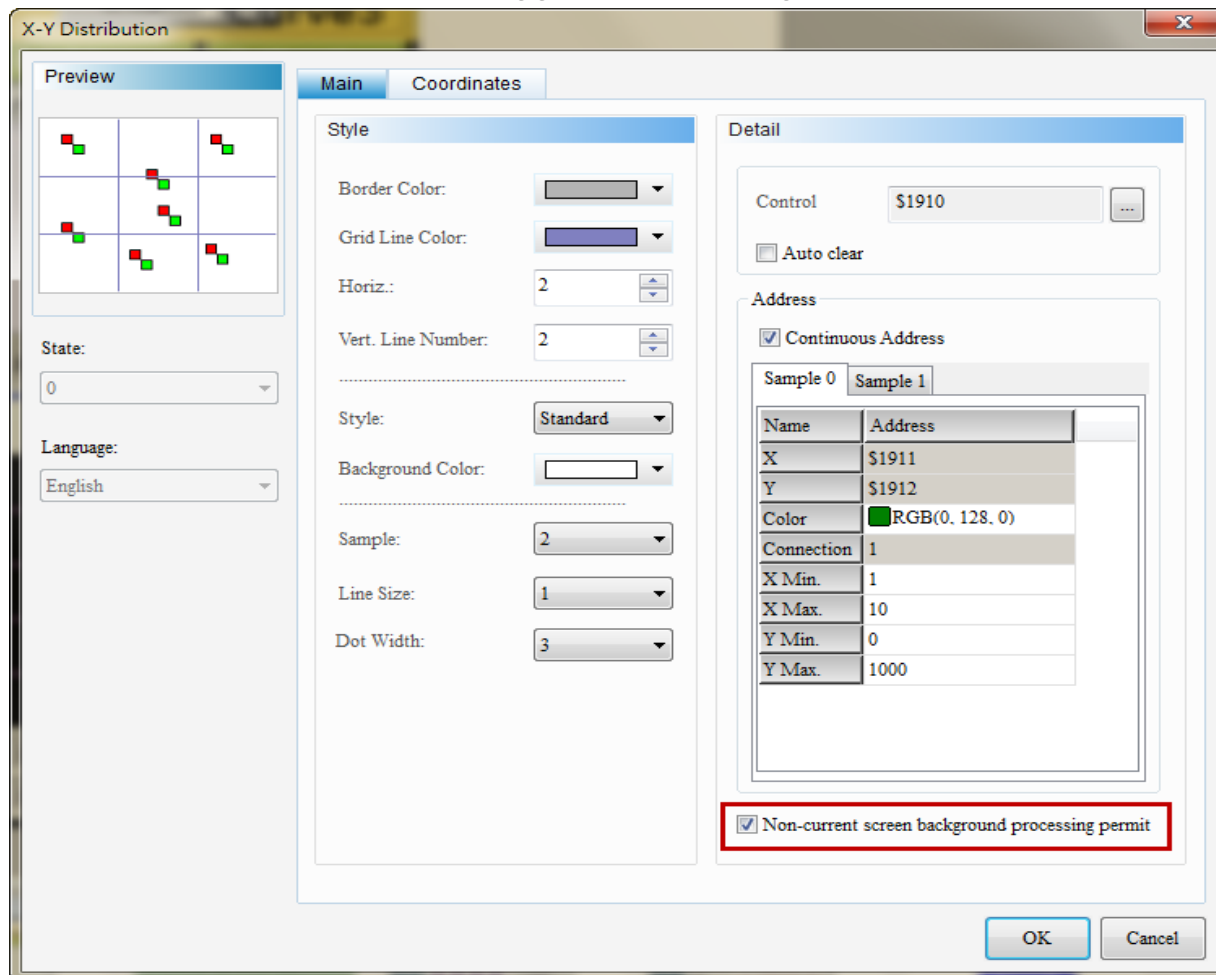

Multi-Language support to 32

- ☑ Multi-Language support to 32.
- ☑ When set over 32 languages, it will display error message.

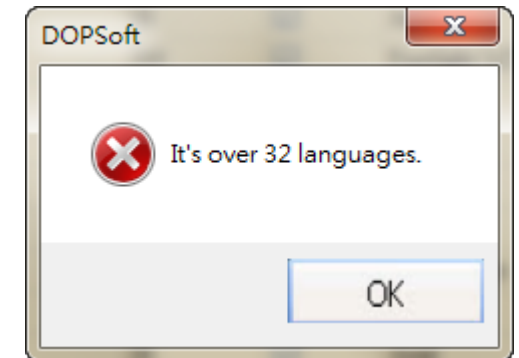
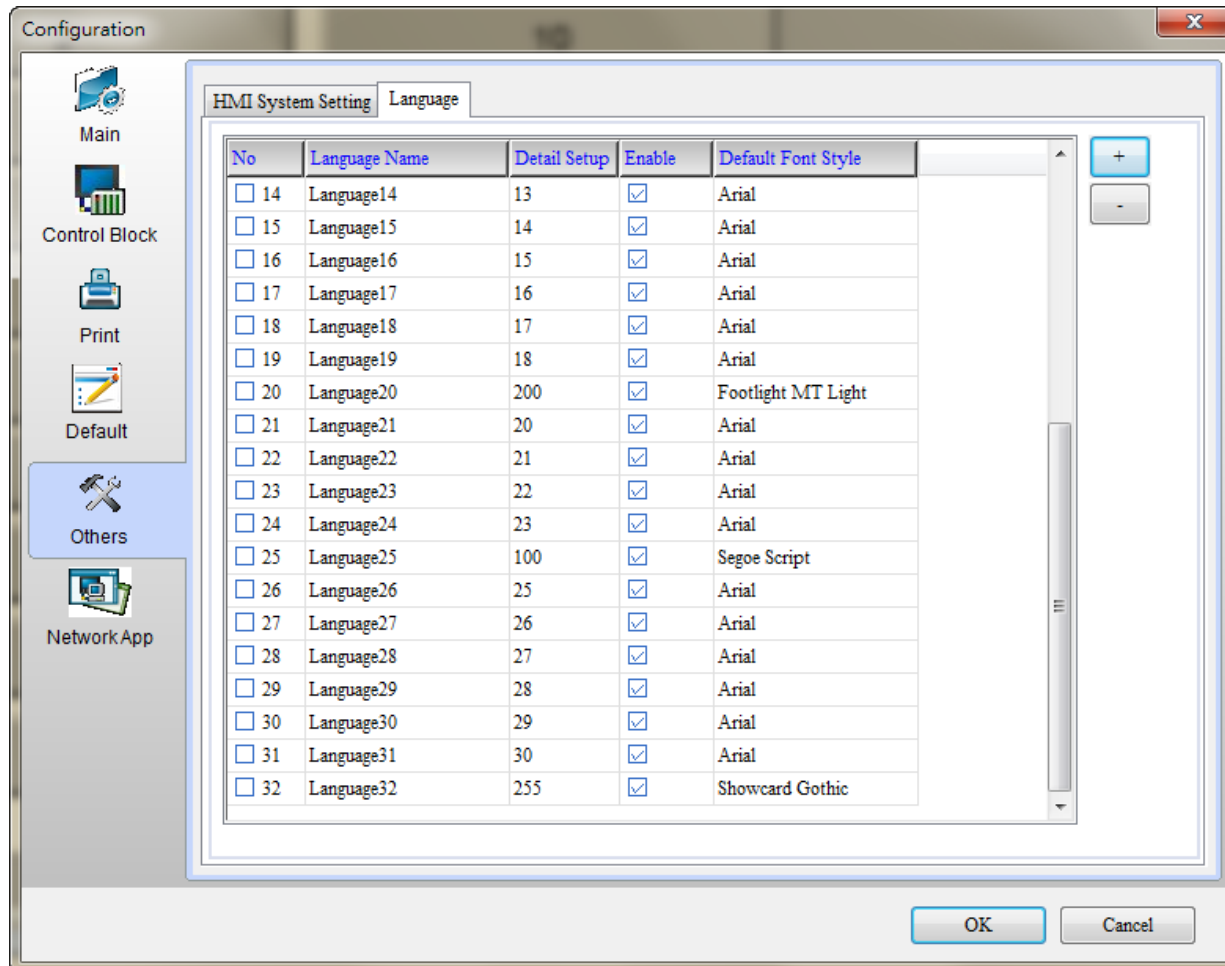

B07S410 Support other PLC

- ☑ B07S410 model type could select other PLC to connect.

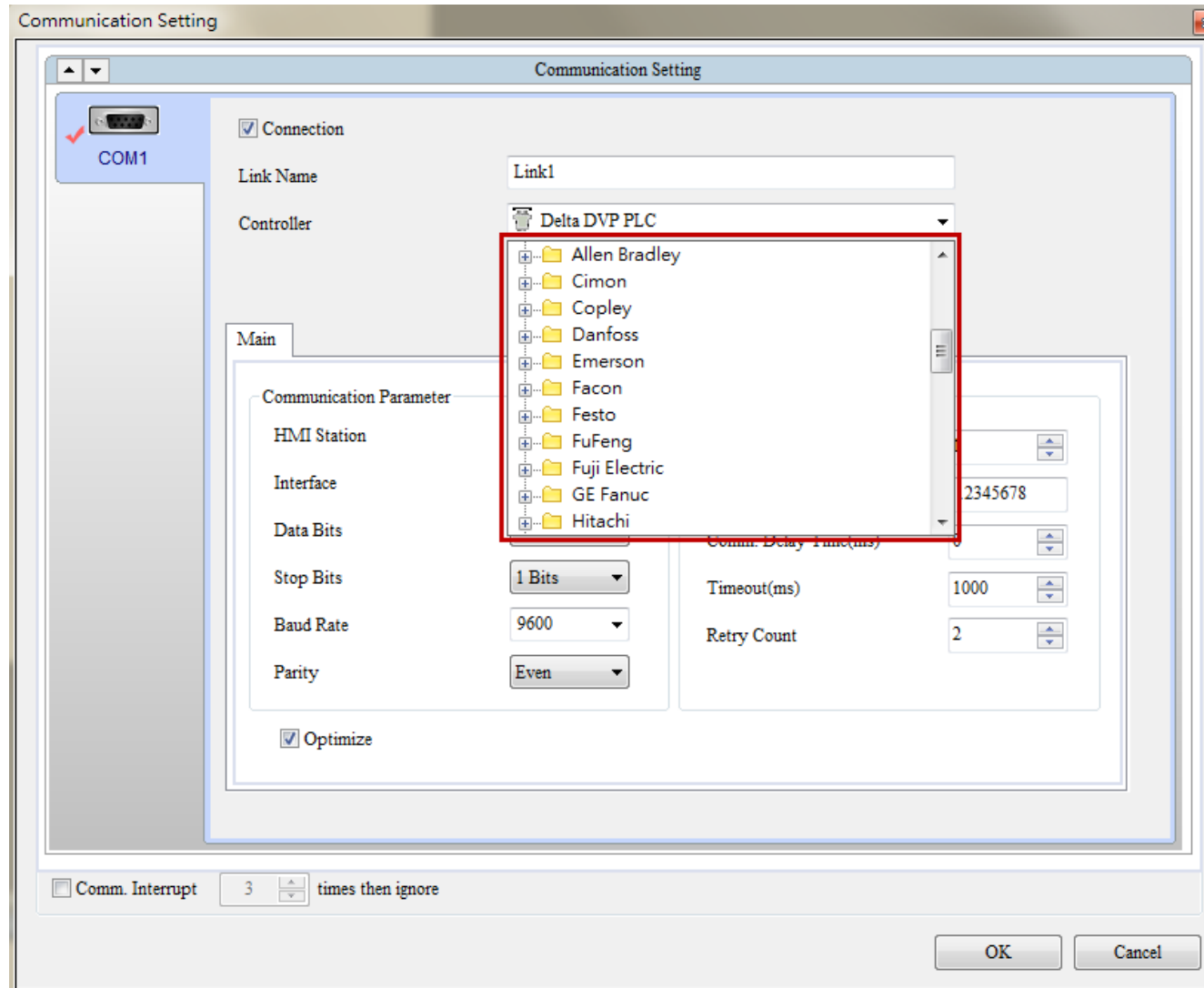

Smarter. Greener. Together.

To learn more about Delta, please visit www.deltaww.com.

